2021 W 6th St Brooklyn, NY

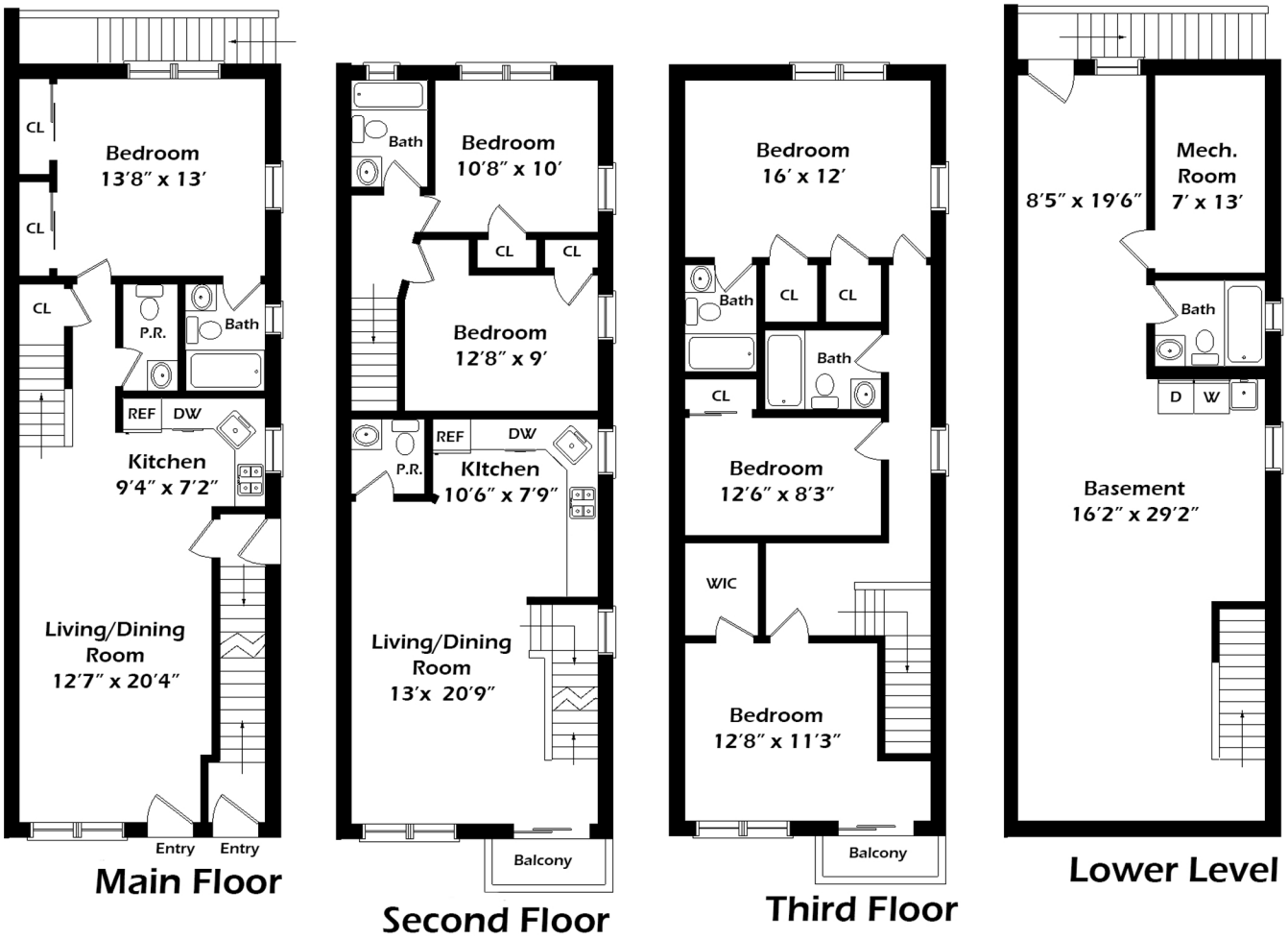

PREPARED BY "Homedia Group Inc." TEL 212-731-2301
This floor plan illustration is an approximation of existing structures and features and is provided for convenience only with the permission of the seller.All measurements are approximate and not guaranteed to be exact or to scale.

HoMedia GROUP
PHOTOGRAPHY | FLOOR PLAN | VIDEO | 3D TOUR