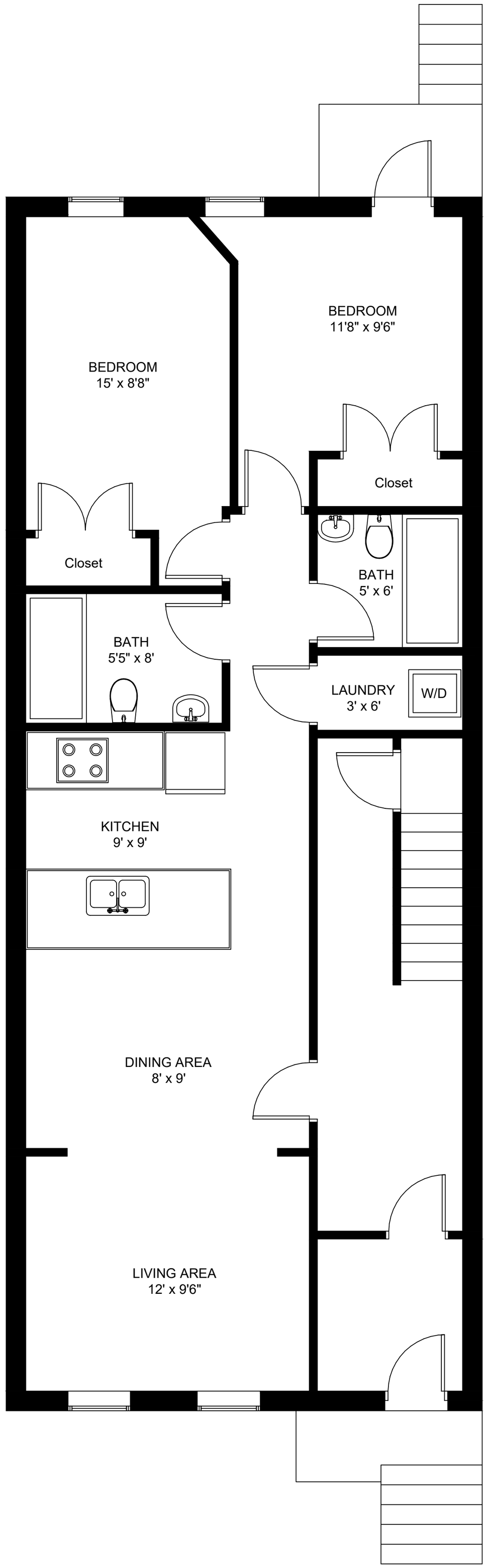
BEDROOM
11'8" x 9'6"
BEDROOM
15' x 8'8"
Closet
Closet
BATH
5' x 6'
BATH
5'5" x 8'
LAUNDRY
3' x 6'
W/D
KITCHEN
9' x 9'
DINING AREA
8' x 9'
LIVING AREA
12' x 9'6"

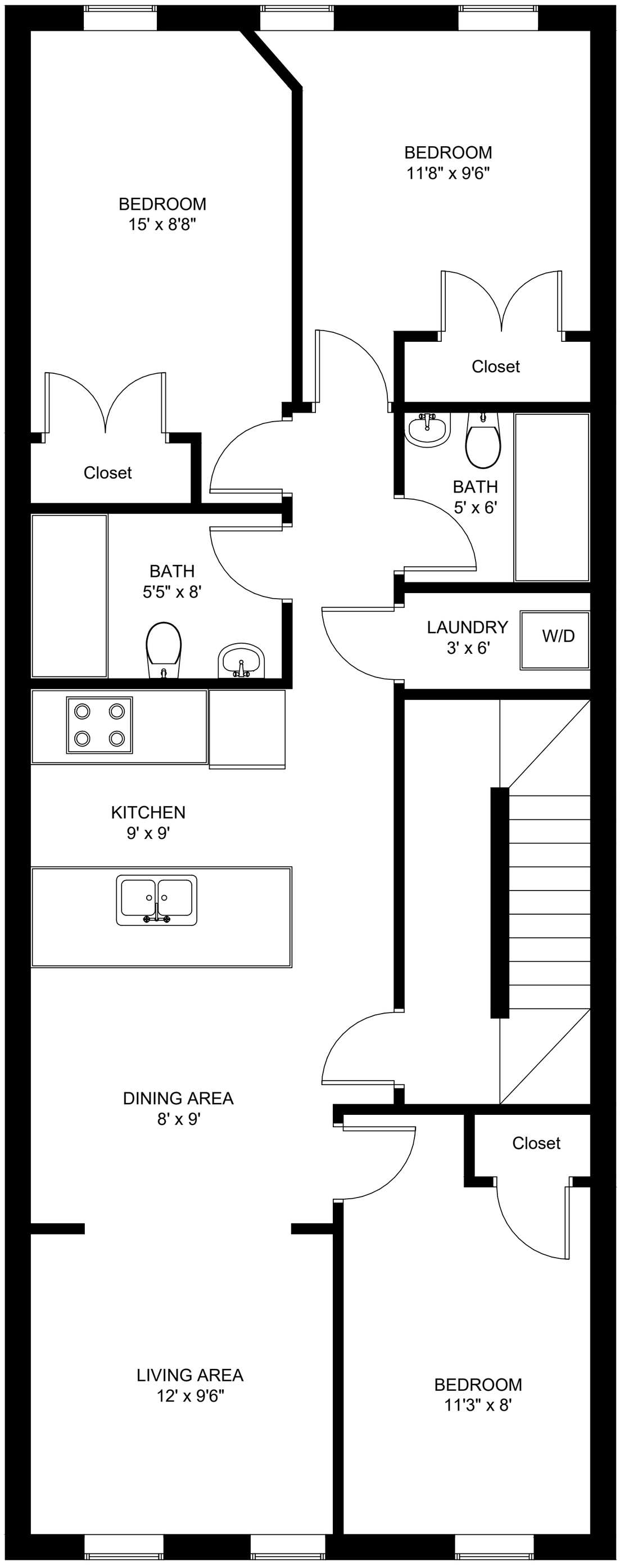
BEDROOM
15' x 8'8"
BEDROOM
11'8" x 9'6"
Closet
Closet
BATH
5' x 6'
BATH
5'5" x 8'
LAUNDRY
3' x 6'
W/D
KITCHEN
9' x 9'
DINING AREA
8' x 9'
Closet
LIVING AREA
12' x 9'6"
BEDROOM
11'3" x 8'

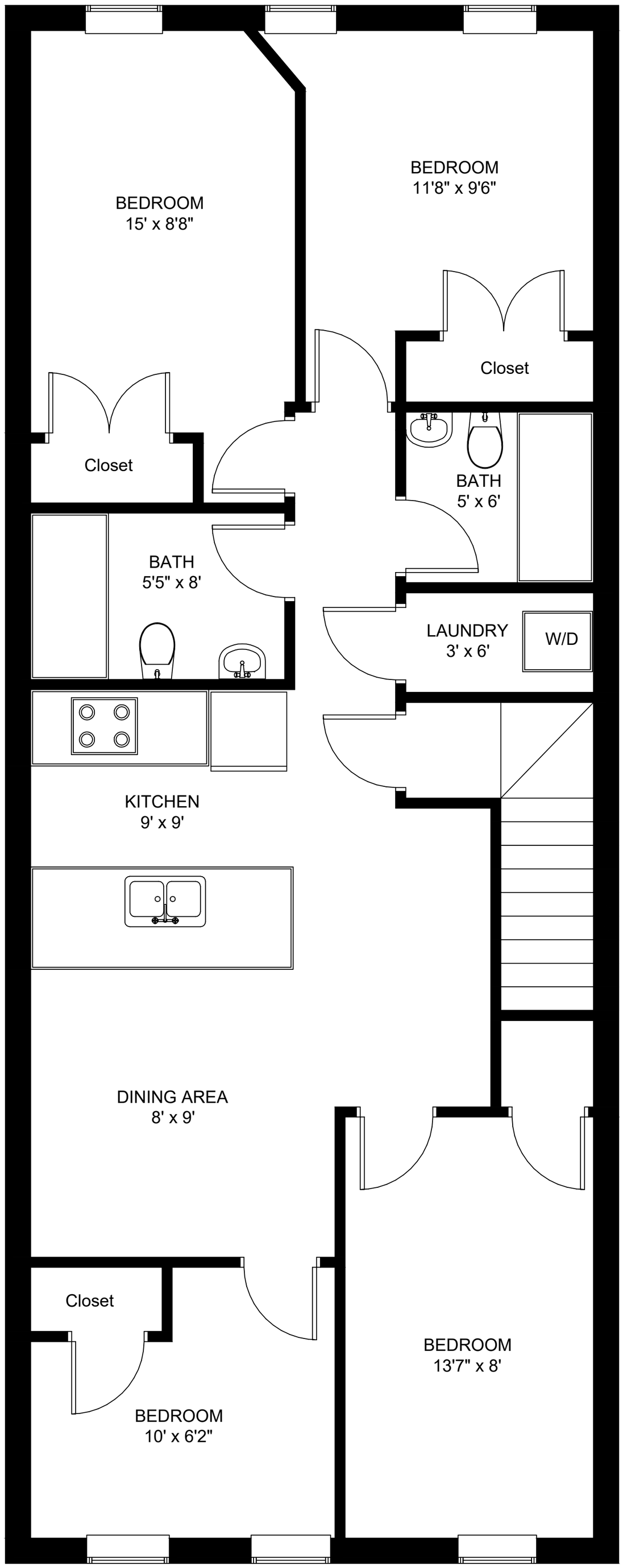
BEDROOM
15' x 8'8"
BEDROOM
11'8" x 9'6"
Closet
Closet
BATH
5' x 6'
BATH
5'5" x 8'
LAUNDRY
3' x 6'
W/D
KITCHEN
9' x 9'
DINING AREA
8' x 9'
Closet
BEDROOM
13'7" x 8'
BEDROOM
10' x 6'2"

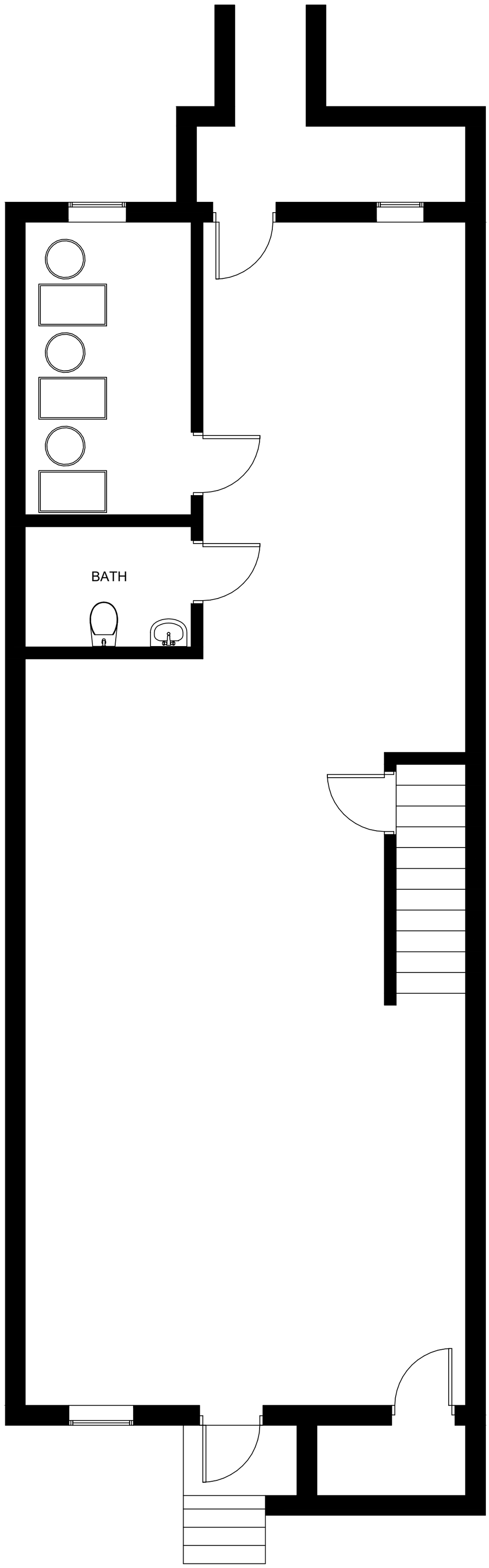
BATH